

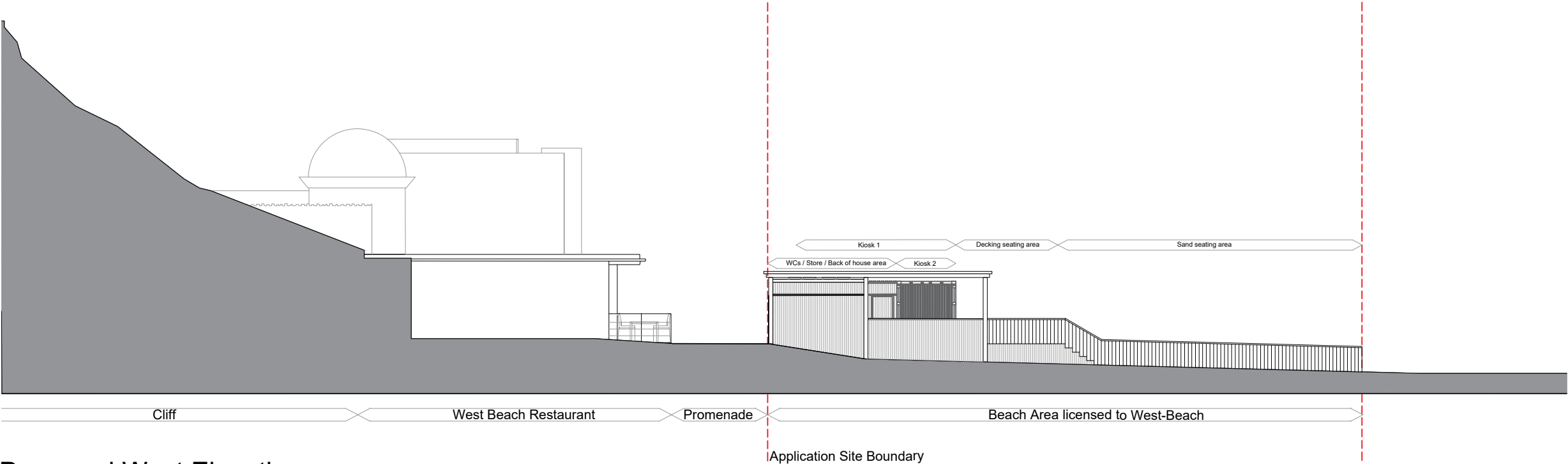

Proposed East Elevation  
1:200 @ A3



Proposed West Elevation  
1:200 @ A3

- Notes:
- All drawings are subject to Planning and Building Control consent.
  - The details shown are for design intent purposes only and are subject to further design development with suppliers and sub-contractors
  - Proposals subject to consultation and approval from Local Authority Building Control or an Approved Inspector
  - All setting out dimensions should be checked on-site prior to construction and any discrepancies and/or omissions should be reported to the Architect immediately

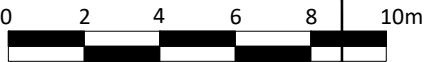

Scale 1:200

Rev.	Date	Details	Drawn	Chkd	Rev.	Date	Details	Drawn	Chkd
C	24/02/23	Revised Kiosk Layout with roof over			CE				
B	23/01/23	Revised kiosk Layout and lowered fence			CE	AH			
A	29/11/22	Annotations added: kiosk 1 and 2 and WCs/ Store			CE				

Drawn By: AH  
Date: 26.10.22  
Checked By: CE  
Date: 26.10.22

Project No: 17090  
Scale: 1:200 @A3  
Dwg No: P08  
Rev: C

Issued for:

**PLANNING**

Project/Client: West Beach Bournemouth

Drawing: Proposed Elevations East & West Elevations

**BrightSPACE**  
architects

27 Glasshouse Studios, Fryern Court Road, Fordingbridge, Hampshire, SP6 1GX  
T: (01425) 655806 www.brightspacearchitects.com  
© Brightspace Architects Ltd. Contractors must work only to figured dimensions which are to be checked on site.  
Registered Office: 17 Northover Rd, Pennington, Lymington, Hampshire, SO41 8GU. Registered Number: 07399008